Oak
Monday 18th January

Good Morning Acorn 3s!

It's Monday and time to get on with our learning - you've totally got this!

Morning session: Phonics - Maths - English.

Afternoon session: PE activity - Topic - Assembly

Make sure you take a break and play lots

Phonics

You will need a piece of paper and a pencil

Click on the link to watch today's phonics: Phonics Mon 18th January

This lesson should take about 20 mins
Please upload to your portfolio: your writing of at least one sentence

Morning - Phonics - Maths - English
Afternoon - PE activity - Topic - Assembly

Maths

Follow this link and watch SESSION 5: [White Rose Equal and Unequal Groups]

After watching the video, complete the activity that Miss Cooper explains.

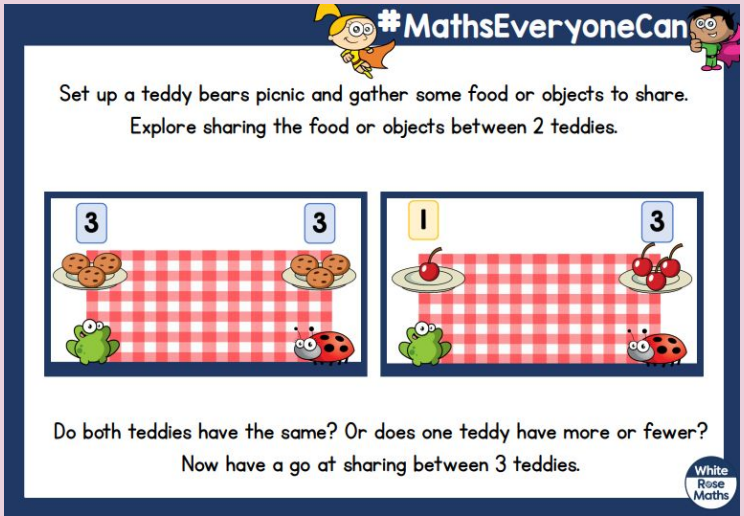

This should take you: 15 mins
Please upload to your portfolio: a photo of your teddy bears picnic

Morning - ~~Phonics~~ - Maths - English
Afternoon - PE activity - Topic - Assembly

English

You will need a piece of paper and some felt tip pens/colouring pencils.
Grown ups: please could you draw a line across the middle of the piece of paper.

Click on the link to watch today's lesson:
English Monday 18th January

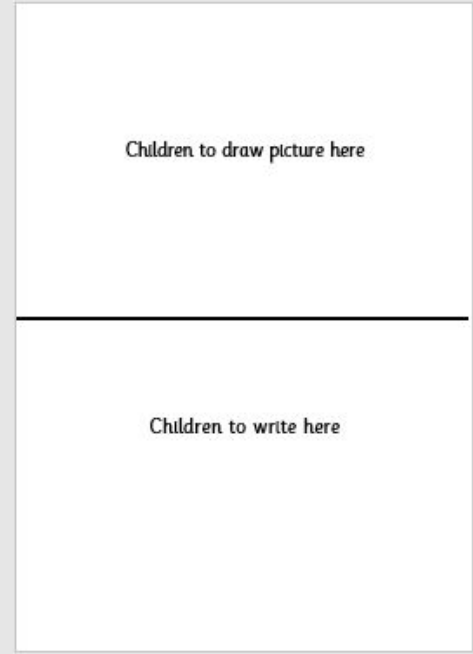

This lesson should take about 25 minutes.
Please uploaded to your portfolio: your picture and words
Morning - ~~Phonics - Maths~~ - English
Afternoon - PE activity - Topic - Assembly

The following slides are to complete this afternoon. Now it’s time for a break

Afternoon - PE activity - Topic - Assembly

Choose one of the websites below and complete an activity

BBC Supermovers Supermovers

Cosmic Kids Yoga Cosmic Kids

Go Noodle www.gonoodle.com

Disney Workouts Disney Workouts

Premier Sports Variety of Activities

Afternoon - PE activity - Topic - Assembly

Topic - choose one activity from the topic grid

Click on the link to choose one activity to complete this afternoon: Oak Class Topic Activities

Please upload to your portfolio: a photo of what you have done

Afternoon ~~PE activity~~ Topic- Assembly

Thought for the Week

'Dare to Dream My Dream'

Collective Worship

Monday 18th January 2021

Jesus is the light of the world

God
the Father

God
the Son

God
the Holy Spirit

Dear God
Thank you that you are patient and kind to us.
We are sorry if we do not always show patience and understanding to others.
Amen

Let's listen to a song...

Let's consider the following bible verse...

Dare to Dream My Dream

Now to him who is able to do immeasurably more than all we ask or imagine, according to his power that is at work within us, to him be glory in the church and in Christ Jesus throughout all generations, for ever and ever! Amen Ephesians 3:20-21

Dream your biggest, most incredible dream - and then know that I am able to do far more than that, far more than you could ever ask or imagine. Allow Me to fill your mind with My dreams for you.

Don't be discouraged if your prayers are not answered right away. Time is a great teacher. It teaches you to be patient and to trust in My perfect plan - even when you don't know what is going to happen next.

When everything seems way too hard, that is when you can truly see My Power at work in your life. Don't let this world's craziness drag you into worry. Instead, choose to see all that I am doing around you. Remember, there is no limit to what I can do.

(An extract from 'Jesus Calling' by Sarah Young)

A time to reflect...

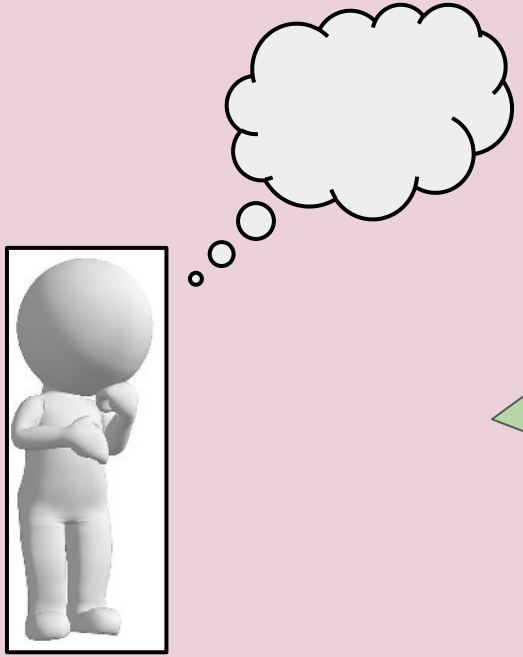

Take a moment to think about this passage from the bible.

I wonder:

- What are your goals for this coming year.
- How you think you might achieve these hopes and dreams.
- Who you will ask for help as the year progresses.
- What you will do if things don't go according to plan.
- How important it is to develop patience and understanding.
- Why Christians trust God to help them to realise their dreams.

Dear God,

Thank you that we are able to dream our biggest dreams.

Thank you for helping us to develop patience and understanding for both ourselves and those around us.

Thank you that you always answer our prayers.

Amen

Go in peace to love and serve the Lord!

We will!